

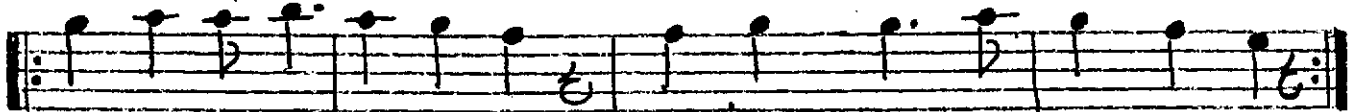

A R A N A Ğ M E :

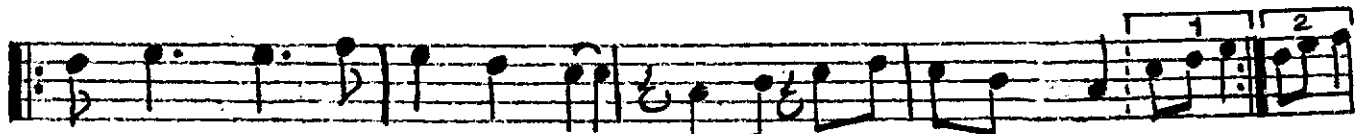

ÇÖL LER DE Kİ İZ LER DE EN HIR ÇIN DE NİZ LER DE



VE SOL GUN BE NİZ LER DE SE Nİ DÜ ŞÜ NÜ YO RUM (SAZ) (SAZ)



Çİ ÇEK LE RİN Ö ZÜN DE SEV DA LI NİN GÖ ZÜN DE



ŞA İR LE RİN SÖ ZÜN DE SE Nİ DÜ ŞÜ NÜ YO RUM (SAZ)

D.C.

②

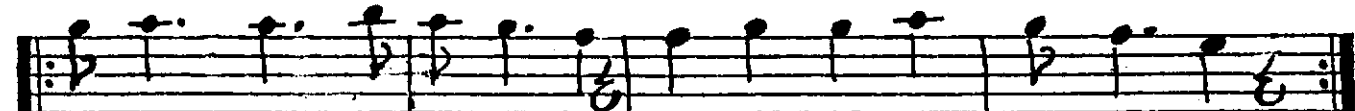

Çİ MEN LER YE ŞE RİR KEN DAL LAR MEY VE VE RİR KEN

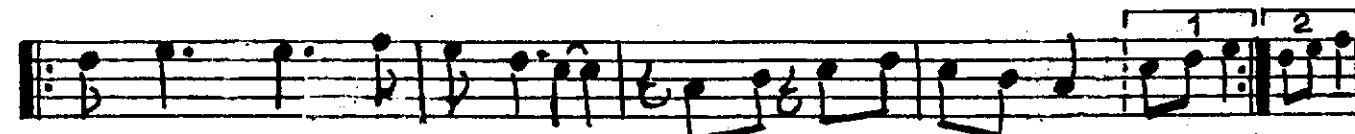

İ NAN HER SA BAH ER KEN SE Nİ DÜ ŞÜ NÜ YO RUM (SAZ) (SAZ)



AY RI LI ĞİN SE LİN DE ŞU GUR BE TİN E LİN DE



POS TA CI NİN Zİ LİN DE SE Nİ DÜ ŞÜ NÜ YO RUM (SAZ)